

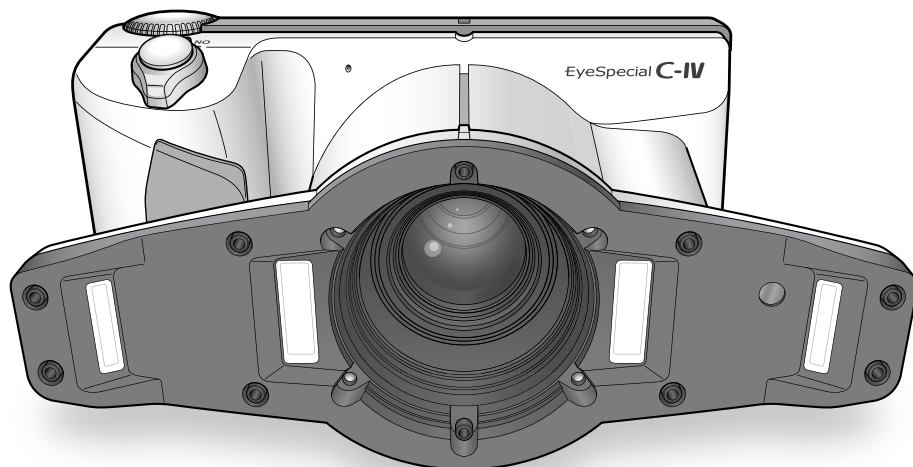

Read through the attached "Important Safety Instructions" before using this camera.



Smart digital camera designed exclusively for dentistry

# *EyeSpecial C-IV*

User's Manual

SHOFU INC.

For the latest information on the EyeSpecial C-IV  
and to download the "Advanced Manual", visit our website at  
**[www.shofu.de](http://www.shofu.de)**

## **Before using your camera**

Thank you for purchasing our EyeSpecial C-IV. The following instructions provide necessary information on successful operation, daily maintenance and safe use of this unit.

Please read this User's Manual carefully before use to attain maximum benefits and ensure durability of this unit. Kindly keep this manual for your future reference.

## **Intended use**

To take intraoral photos and movies for documentation of dental procedures.

## **Important precautions**

### **For your safety**

- Read through the "Important Safety Instructions" carefully for safe and correct use.

### **Notice**

- No part of this manual may be copied or reproduced in any form by any means.
- Some information in this manual might become inconsistent with the product due to product software updates.
- The information in this manual is subject to change without prior notice.
- All relevant issues have been considered in the preparation of this manual. However, should you notice an omission or any questionable item in this manual, please feel free to notify your SHOFU dealer.
- In case of missing pages or disorder, please contact your local dealer for replacement.

### **Test shooting**

- Be sure to take some test shots before taking actual clinical photos to make sure that the camera is working properly.

### **Data back-up**

- The SD memory card or MultiMedia card can be damaged by dropping or strong static electricity and the data may be lost. Always back-up all important data in multiple locations, e.g. to your PC, removable HDD or other back-up media.

## Copyright

- Any pictures that you take of existing images may be used for personal use only. Any unauthorised copying, hiring, lending, public performance might violate the copyright of the rightful owner.
- Copyright law prohibits the use of pictures without the permission of the rightful owner.

## Privacy policy

- The information, which can identify specific individuals, might belong to the "Personal Information" stipulated in the "Act on the Protection of Personal Information". Handle all images properly in accordance with local laws and regulations.

## Indemnity

- In no event shall SHOFU be liable for any infringement of privacy and damages, including, without limitation, direct, indirect, incidental, special, consequential or punitive damages arising out of the use of the images taken with this camera.
- SHOFU will repair and replace the camera in case of defect within the warranty period. We do not assume any responsibility for subsequent damages arising from the failure of the unit beyond the warranty period.

## Disposal

- Do not dispose this product together with your household waste!  
Please refer to the information of your local community or contact our dealers regarding the proper handling of end-of-life electric and electronic equipments.  
Recycling of this product will help to conserve natural resources and prevent potential negative consequences for the environment and human health caused by inappropriate waste handling.



### CAUTION

The EyeSpecial C-IV conforms to the following standard for interference from radio frequencies:

- Class B of the Voluntary Control Council for Interference by Information Technology Equipment (VCCI)
- Part 15 Class B of Federal Communications Commission (FCC)

This product may cause radio interference during its use. In such cases, users may be required to take appropriate steps.

# Contents

Before using your camera	3	<b>3 Playback</b>	33
Intended use	3	Viewing your image (photo / movie)	33
Important precautions	3	Single image playback	33
<b>1 Getting to know your camera</b>	7	Reviewing other images	34
Names of parts	7	Thumbnail images	34
Front view	7	Erasing images	35
Bottom view	7	Erase the displayed image	35
Back and side views	8	Erase selected multiple images simultaneously	35
Function keys	8	• Erase this image	35
LCD screen indicator	9	• Erase selected images	35
Shooting mode	9	• Erase all images	35
Playback mode	10	Protecting images	36
Operation methods	10	Playing movies with HDMI cable	36
Getting started	11	Functions while reviewing photos	38
Attaching the hand strap	11	Magnify / downsize images	38
Attaching the lens cap strap (optional)	12	Edit images	38
Installing batteries	13	Draw on images (paint function)	38
Inserting SD memory card	14	Rotate images	39
Removing SD memory card	14	Functions while replaying movies	40
Removing the lens cap	16	<b>4 Transferring images to your computer</b>	41
Turning the camera on	16	<b>5 Menus</b>	42
Initial activation and setup	16	Shooting mode menu	42
<b>2 Taking pictures / movies</b>	19	Playback mode menu	43
Before you start taking pictures / movies	19	Setup menu	43
Procedures	19	<b>6 Notes on use</b>	45
1 - Input patient information or photograph patient	20	Operating temperature	45
record (optional)	20	Recording media	45
Enter number	20	LCD screen (with touch panel function)	46
Scan QR code	21	Degradation of image quality	46
Photograph patient record	22	Water and chemical resistance	46
Erase patient information	22	Others	46
Confirm patient information	22	QR codes for custom settings	47
2 - Select shooting mode	22	<b>7 Maintenance and storage</b>	48
Preinstalled modes	22	<b>8 Troubleshooting</b>	49
Custom modes	24	Camera problems	49
Scan QR code	25	Error messages	51
3 - Select magnification rate (photo)	25	Frequently asked questions	52
4 - Set focus distance (photo)	26	<b>9 Specifications</b>	53
5 - Take picture	28	<b>10 Accessories</b>	54
Focus and take picture	28	<b>11 Warranty</b>	54
Special functions of shooting modes	30		
• Mirror mode	30		
• Face mode	31		
• Tele macro mode	31		
3 - Record movie	32		
Focus and record movie	32		



# 1 Getting to know your camera

## Names of parts

### Front view

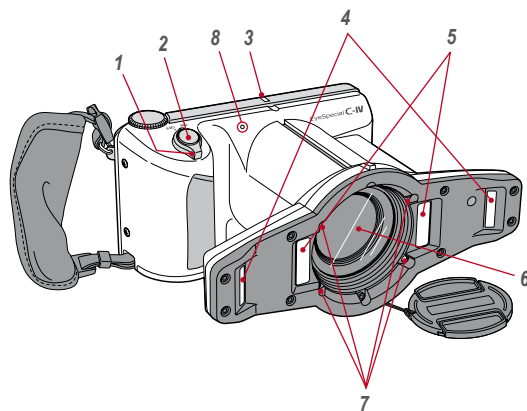

No.	Part name	No.	Part name
1	Power switch	5	Inside flashes
2	Shutter button	6	Lens
3	Pilot lamp	7	LED light
4	Outside flashes	8	Microphone

### Bottom view

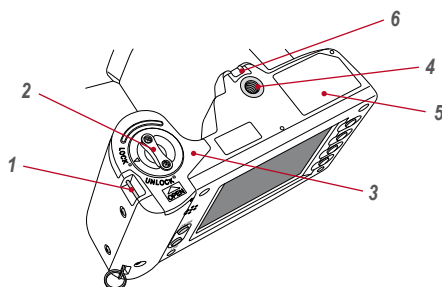

No.	Part name	No.	Part name
1	Strap eyelet	4	Tripod socket
2	Lock lever	5	Name plate
3	Battery cover	6	Strap hole

## Back and side views

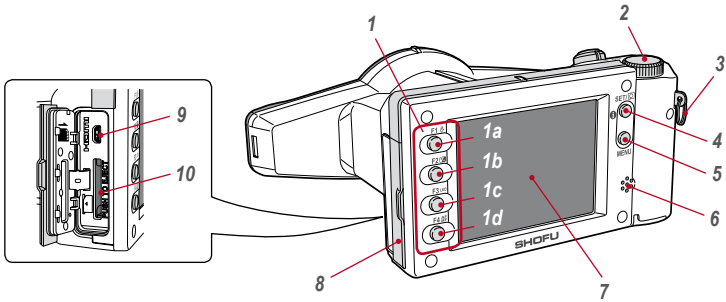

No.	Part name	No.	Part name
1	Function keys	4	SET key
1a: F1		5	MENU key
1b: F2		6	Speaker
1c: F3		7	Liquid crystal display screen (touch panel)
1d: F4		8	Card slot / HDMI connector cover
2	Dial key	9	HDMI connector (Micro HDMI)
3	Strap mount	10	SD Card slot

## Function keys

F1 – F4 keys are function keys which will change depending on the mode you select. They are also displayed on the left of the screen. You can either press the key or directly touch the screen to operate these functions. You can also use the colour bars appearing on the right side of the screen. They correspond to the function keys on the left.

In other words, “Press **Mode** (F1)” can be achieved by pressing either the physical F1 key, the corresponding function tab on the left side or the colour bar on the right side of the screen.

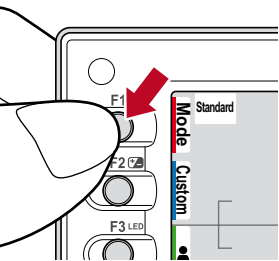

Function keys

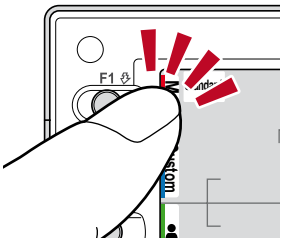

Function tabs

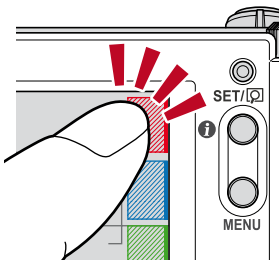

Colour bars



## LCD screen indicator

Information displayed on the LCD screen for shooting mode and playback mode, respectively, is as follows.

### Shooting mode

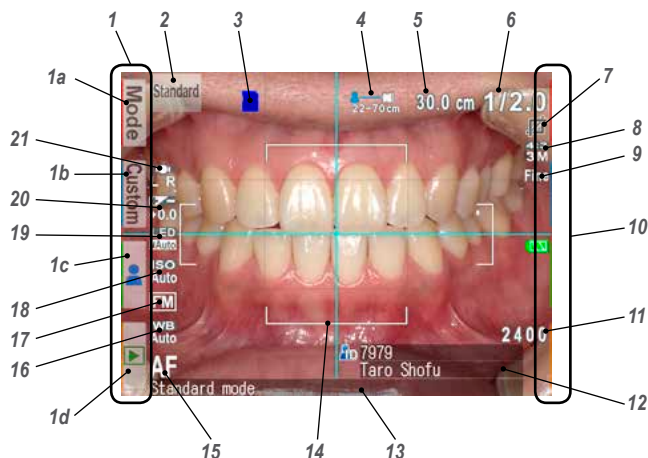

No.	Name	Reference	No.	Name	Reference
1	Function tabs		9	Image quality	p. 43-44
	1a: Preinstalled modes	p. 22	10	Colour bars	p. 8
	1b: Custom modes	p. 24	11	Storage capacity	p. 15
	1c: Edit patient information	p. 20	12	Patient information	p. 20-22
	1d: Playback mode	p. 33	13	Instant message	—
2	Active shooting mode	p. 22-23	14	AF frame	p. 28-29
3	Card indicator	—	15	Focus mode	p. 29
4	Possible distance range	p. 27	16	White balance	p. 42
5	Optimal distance (before focusing) / Actual distance (after focusing)	p. 26-28	17	Auto Exposure (AE) mode	p. 42
6	Current magnification rate	p. 25	18	ISO speed	p. 42
7	Auto cropping	p. 30	19	LED lighting	p. 42
8	Image size	p. 43-44	20	Brightness compensation	p. 42
			21	Flash mode	p. 42

Other information might appear on the screen.

Refer to the "Advanced Manual", page 4 ("LCD screen indicator").

## Playback mode

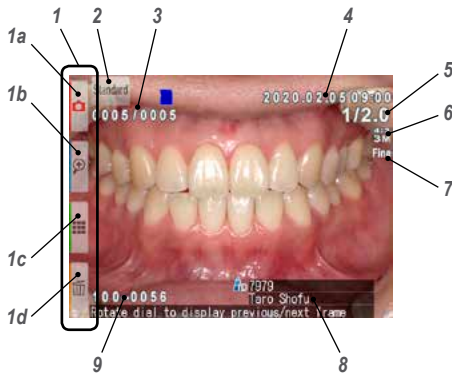

No.	Name	Reference
1	Function tabs	
	1a: Shooting mode	p. 22 - 23
	1b: Magnify image	p. 38
	1c: Thumbnail index	p. 34
2	1d: Erase image	p. 35
	2: Selected shooting mode	p. 23
3	Picture No. /	
	Total number of pictures taken	–
4	Date & time of the picture	–
5	Selected magnification rate	p. 25
6	Image size	p. 43 - 44
7	Image quality	p. 43 - 44
8	Patient information	p. 20 - 22
9	Folder No. - File No.	–

## Operation methods

There are two ways to operate this camera.

### Direct screen touch

Touch a function tab you want to select.

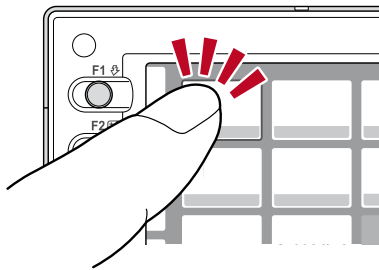

### Tips

#### Touch panel function of EyeSpecial C-IV

Screen keys can be operated with or without gloves or by using the tip of a stylus. However, securely pressing with finger is recommended. Note that the screen does not respond to multitouch or swipe motions.

### Press keys

Press the ▲ F2 or ▼ F3 key or rotate the  dial key to select the function you would like to perform. Then, press the  SET key to determine.

For the details of the function keys (F1 - F4), refer to page 8.

## Getting started

Perform the following preparation before you start taking pictures.

### Attaching the hand strap

Attach one end of the strap to the strap mount on the lateral side of the camera and another to the eyelet on the bottom of the camera.

## ATTENTION

Always use the strap to avoid dropping the camera accidentally. This might cause injuries.

- 1** Open the flap and pull the belt out of the 2 adjusters.

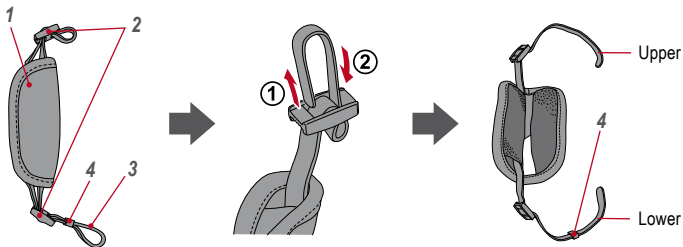

No.	Name	No.	Name
1	Flap	3	Belt
2	Slide adjuster	4	Retainer clip

- 2** Attach one end of the strap to the strap mount on the upper lateral side of the camera and adjust the belt length.

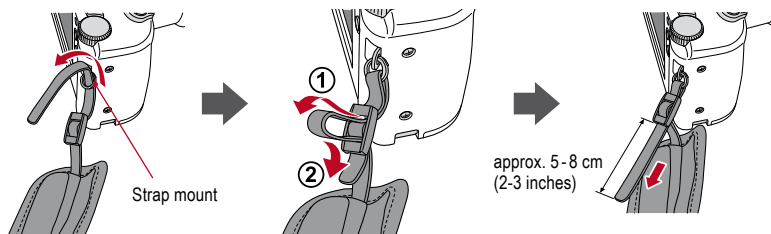

- 3** Put the other end of the strap through the strap eyelet. Adjust the strap while holding the camera until the optimal fit is obtained.

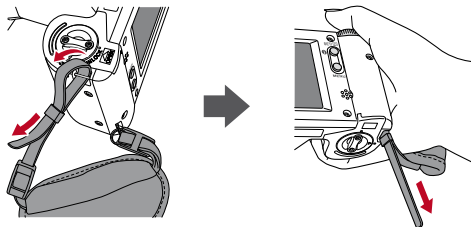

- 4** Feed the strap end through the slide adjuster to fix. Insert the strap into the buckle as pictured below.

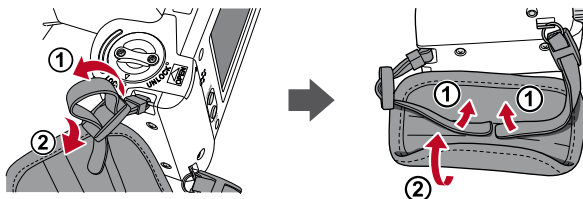

## Attaching the lens cap strap (optional)

- 1** Loop the lens cap strap to the strap hole. Take the lens cap itself and push it through the loop that is sticking out.

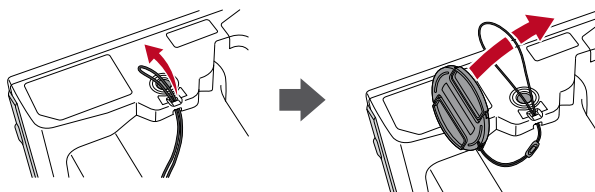

Info

If you do not need the lens cap strap, cut it off with scissors etc.

## Installing batteries

The battery slot is on the bottom side of the camera. Gently turn the camera upside down to install the batteries.

- 1 Turn the lock lever to the position "UNLOCK".  
Then, **slide the battery cover to the front side** of the camera.

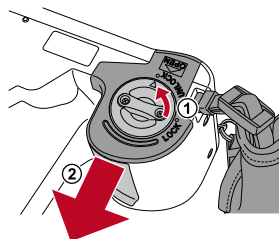

- 2 Flip up the battery cover and insert 4 AA batteries, either alkaline or rechargeable nickel metal hydride (NiMH).

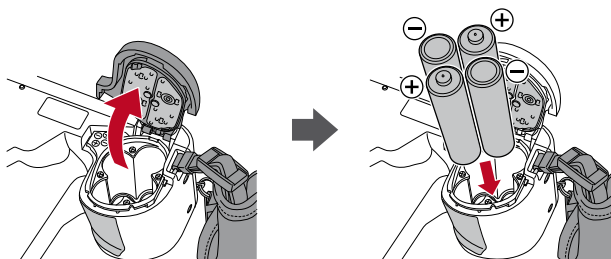

- 3 Close and slide back the battery cover to the original position and rotate the lock lever to the "LOCK" position.



Note

- Make sure to rotate the lock lever to the "LOCK" position to avoid dropping the batteries.
- Use only nickel metal hydride batteries (NiMH) or alkaline batteries. Never use manganese batteries or nickel cadmium batteries.
- Never use batteries of different types or different manufacturers together or mix old and new batteries.

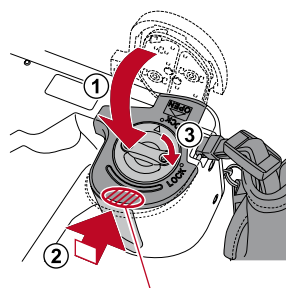

Slide back the battery cover while pressing here.



Info

- Rechargeable nickel metal hydride batteries (NiMH) may be inert and consequently they might not supply power immediately after purchase or if they are left unused for a longer period of time. Recharge and discharge the batteries fully about 2-3 times to restore the full function of the batteries.
- Performance time of alkaline batteries might become shorter if they have been left unused for a longer period of time since their manufacturing date.
- Avoid using batteries in extremely cold environment as low temperatures dramatically reduce the number of pictures you can take.

## Inserting SD memory card

- 1 Open the card slot / HDMI connector cover and insert the SD memory card.

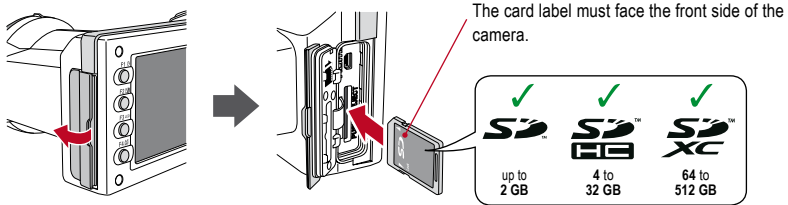

Note

Make sure the card is facing the right direction. Forcing the card may damage the camera or card.

- 2 Close the cover securely.

### Tips

If you want to use the “SureFile” Software, your SD memory card must first be formatted by the EyeSpecial C-IV camera.

see page 41 (“Transferring images to your computer”)

## Removing SD memory card

- 1 Open the card cover. Press lightly on the edge of the memory card until you hear a click sound and it will be ejected.

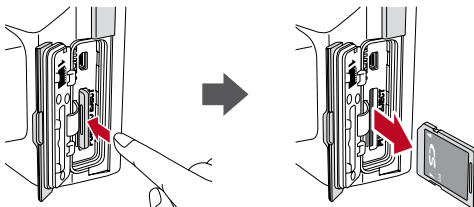

Note

Do not insert or remove the memory card when the pilot lamp is blinking in orange. Doing so may damage your pictures, card or camera.

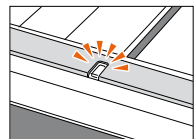

## Tips

### ● Storage capacities (number of pictures)

Approximately 350 shots can be taken with a fully charged rechargeable nickel metal hydride battery (NiMH; cell capacity 1,900 mAh).

Approximately 250 shots can be taken when using new alkaline batteries (based on in-house test results). The numbers above are just rough estimates and your results may vary. Extensive operation of the camera settings or reviewing photographs may reduce the number of shots.

### ● Note for Wi-Fi SD memory cards

Use rechargeable nickel metal hydride batteries (NiMH) for the camera when using a Wi-Fi SD memory card. Alkaline batteries might not be able to supply enough energy to operate the camera properly. Also, Wi-Fi SD memory cards consume more energy to operate than regular memory cards. The number of pictures that can be taken and stored are less than the above mentioned number.

### ● Write-protection tab

The SD memory card has a write-protection tab. Slide down the tab to prevent valuable data from being accidentally erased from the memory card. To save, edit or erase data on a SD memory card, unlock the card.

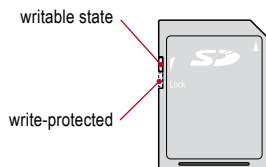

### ● Storage capacity of memory card

The maximum number of photos you can store on the provided 16 GB SDHC memory card is approximately 9,999. After exceeding 5,000 shots, the left message appears on the screen when switching on the camera. When reaching 9,999 shots, the right message appears and you can no longer take photos with this memory card with no remaining capacity. Thus, when the first message appears you should transfer and back-up the stored data to other storage media and erase the data stored on the SD memory card in use.

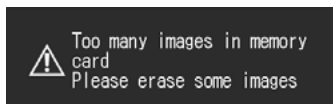

Message after exceeding 5,000 shots

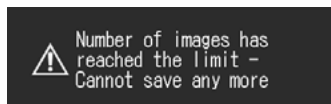

Message when reaching 9,999 shots

The number of photos you can store on the provided 16 GB SDHC memory card varies depending on the image size and quality you selected. The following numbers are just an example for your reference.

Photo: 9,680 shots (image quality: Fine, image size: 3M)

Movie: 340 min (maximum time duration for one movie is 10 min)

## Removing the lens cap

- 1 Pinch the notches on the lens cap and pull it off.

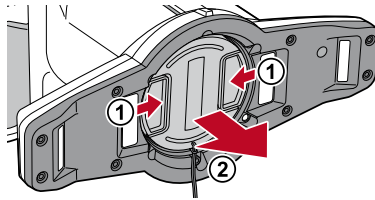

- Reattach the lens cap by pinching the notches.
- Always attach the cap when the camera is not in use.

## Turning the camera on

- 1 Rotate the power switch to turn the camera on.

- To turn the camera off, rotate the power switch with the dial notch to the "OFF" position.
- This camera has power-saving function and auto power-off function. When the camera is left unused for a certain period of time, the camera automatically shifts into the power save mode. When the camera is left unused further, it will shut off automatically to conserve battery power.

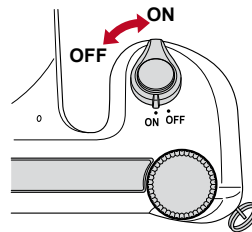

## Initial activation and setup

When you turn on the camera for the first time, you may need to set the language, time zone, date, time and units.

- 1 Language selection

Select one of the following languages:  
Japanese, English, German or French.





## 2 Setting the time zone

Select a time zone.

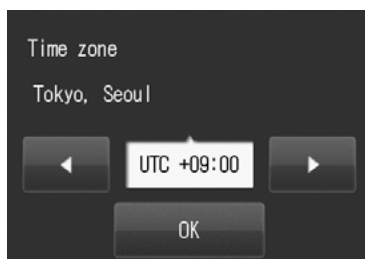

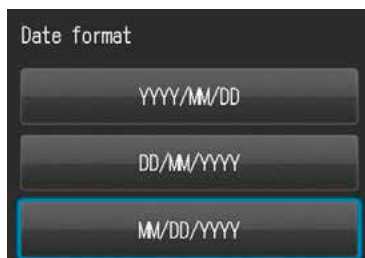

## 3 Choosing the display style

Select a date format.



## 4 Setting the date and time

Rotate the  dial key or touch the screen to move to the next item field.

Press  (F2 key) or  (F3 key) to increase or decrease the value for each option.



## 5 Selecting unit display

You can choose either metric or imperial unit display.



These items can also be changed later in the setup mode.

## Tips

### ● What's power save mode?

If no key operation is performed for the set period of time (the initial setting is 1 minute), the display will turn off. The pilot lamp blinks when the power save mode is on.

Press any button or touch the LCD screen to turn the display back on.

The stand-by time for the power save mode can be changed in the setup menu.

 see page 43 "Setup menu"

### ● Energy supply to the SD memory card slot during power save mode



Energy is still supplied to the SD memory card slot while power save mode is on. When using a Wi-Fi SD memory card, data transfer continues even if the camera shifts to the power save mode.

### ● What's auto power-off?

This camera automatically turns off if no operation is performed for 30 minutes (default setting) after the power save mode starts working. To continue using the camera after auto power-off, switch off the camera and reactivate it by turning the power on. When the camera turns off with auto power-off, patient information, which have not been saved yet, are erased.

### ● How do you confirm the battery level?

When the camera is turned on, the battery level indicator will appear on the display.

Indicator	Remaining battery level
 (green) (appears only for 3 sec)	There is ample battery charge.
 (orange)	The battery is almost half charged.
 (red)	The battery will soon run out. Have new or charged batteries ready.
"Batteries depleted" (error message)	The batteries are depleted. The display will go blank shortly after this message appears and the camera will stop working. Replace or recharge the batteries.

### ● Slow response of the camera

The EyeSpecial C-IV sometimes does not respond to your command immediately when other operations are in progress; for example, immediately after you rotate the dial key to change the magnification rate and then press the shutter button half-way to focus or just after you've taken a picture etc.

For optimum performance wait until ongoing processes have concluded before operating.

# 2 Taking pictures / movies

Follow the safety information indicated in the attached "Important Safety Instructions".

## Before you start taking pictures / movies

The EyeSpecial C-IV is designed exclusively for dentistry, which is different from general digital cameras that allow pictures at any distance from the subject. In order to take intraoral photos under optimal conditions, the distance from the subject has to be within a certain range.

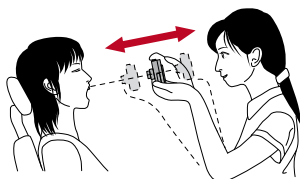

### General digital camera

#### ADVANTAGES

- Can take photos at any distance.

#### DISADVANTAGES

- Cannot take clear pictures from close distances.
- The subject doesn't always appear in the same size in the photos.
- Light distribution is uneven.

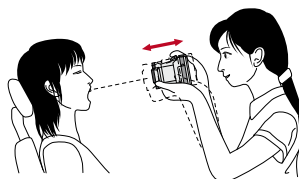

### EyeSpecial C-IV

#### ADVANTAGES

- Subjects always appear in the same size in the photos.
- Light distribution is even.

#### DISADVANTAGES

- Distance has to be within the limited range.

## Procedures

- |          |   |  |
|----------|---|--|
| <b>1</b> | Input patient information or photograph patient record (optional) | <ul style="list-style-type: none"> <li>• Enter number <i>see p. 20</i></li> <li>• Scan QR code <i>see p. 21</i></li> <li>• Photograph patient record <i>see p. 22</i></li> </ul> |
|----------|---|--|

- |          |                      |  |
|----------|----------------------|--|
| <b>2</b> | Select shooting mode | <ul style="list-style-type: none"> <li>• Preinstalled modes <i>see p. 22, 23</i></li> <li>• Custom modes <i>see p. 24</i></li> </ul> |
|----------|----------------------|--|

### Photos

- |          |  |
|----------|--|
| <b>3</b> | Select magnification rate <i>see p. 25</i> |
|----------|--|

- |          |   |
|----------|---|
| <b>4</b> | Set focus distance <i>see p. 26, 27</i> |
|----------|---|

- |          |                               |
|----------|-------------------------------|
| <b>5</b> | Take picture <i>see p. 28</i> |
|----------|-------------------------------|

### Movies

- |          |                               |
|----------|-------------------------------|
| <b>3</b> | Record movie <i>see p. 32</i> |
|----------|-------------------------------|

## 1 Input patient information or photograph patient record (optional)

You can choose one of the following image management methods:

- Give patient information to each image.
- Photograph patient record.

This procedure is optional and can be skipped.

Press  or the F3 key in the shooting mode; the following message appears on the screen. You can enter a new patient number or edit and erase stored information.

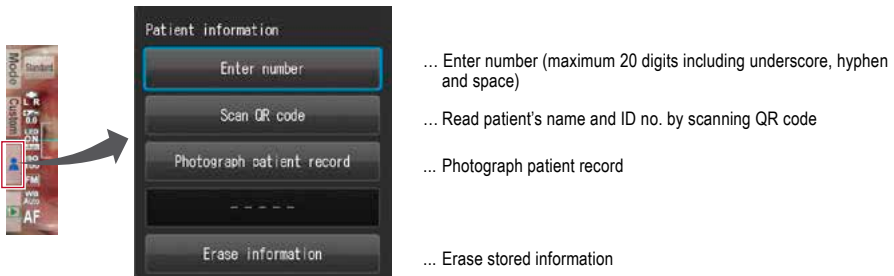

### Enter number

When you select “Enter number”, number keys appear on the display. You can enter a maximum of 20 digits (including underscore, hyphen and space when used).



### Tips

The EyeSpecial C-IV has a function that makes the recording of patient information mandatory. When this function is activated, you cannot take photos unless you record the patient information.

 Refer to the “Advanced Manual”, page 96 (“QR codes to make recording patient information mandatory”).

Enter patient information

## Scan QR code (feature only available in conjunction with special patient ID software)

The patient's name and ID number can be stored by scanning a QR code exclusive to this camera.

When you select "Scan QR Code", the following display appears on the screen. Hold the camera over the code in such a way that the white square on the screen is centered over the QR code. Half press the shutter button to start scanning.



When scanned successfully, the message shown on the right will appear on the screen. Press "OK" to store the information.



## Tips

The patient ID number will be displayed on the screen and stored as follows:

### 1. In the shooting mode

Patient ID number is displayed on the lower right of the screen and recorded on the image taken.

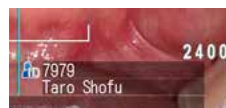

### 2. In the playback mode

Patient ID number is displayed on the lower right of the screen.

### 3. Patient information image

When the patient information is recorded, an image as shown below is created. (The patient's name does not appear.)

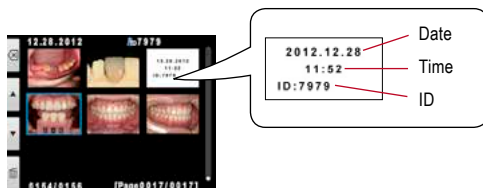

## Photograph patient record

The patient's name can be recorded by taking a picture of his/her medical record.

 Refer to the "Advanced Manual", page 21 ("Photograph patient record").

## Erase patient information

When you select "Erase information", the message on the right appears. Press "OK" to erase the data.

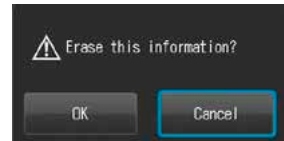

## Confirm patient information

Press the patient information on the lower right of the screen to display the patient's ID number along with his/her name. The patient's name is displayed only when a QR code is scanned to register the patient's information. It can't be entered manually.



## 2 Select shooting mode

### Preinstalled modes

Press **Mode** or the F1 key to display all modes preinstalled.

Nine different modes are preinstalled. Select the optimal mode for each purpose.

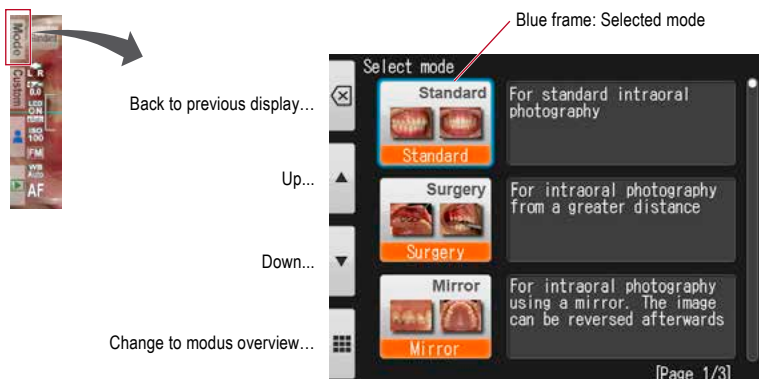

## Shooting modes

Mode	Intended use	Explanation
<b>Standard</b>	For standard intraoral photography	Basic mode for dentistry.
<b>Surgery</b>	For intraoral photography from a greater distance	You can take photos from a greater distance than in Standard mode. This mode is optimal for surgery, when you do not wish to put the camera close to the subject.
<b>Mirror</b>	For intraoral photography using a mirror	Afterwards the image can be reversed along the vertical or horizontal axis.
<b>Face</b>	For shooting facial views, half-body or full-body portraits	Hold the camera vertically as indicated by the "▲ UP" mark. (Auto cropping is not available in this mode.)
<b>Low glare</b>	For taking detailed pictures of anterior teeth, working models and indirect restorations	The outside flash illuminates obliquely to reduce the glare on the teeth. With intense flash lights, the inner shade of the teeth can be emphasised.
<b>Whitening</b>	Optimal for shade comparison before and after whitening / bleaching	Similar conditions to the Low glare mode but with lower light intensity, which reduces glare and emphasises the surface texture and shade of the teeth.
<b>Tele macro</b>	For taking photos of anterior teeth, indirect restorations and working models	You can take photos with a higher magnification rate than in Low glare mode. The close-up lens must be mounted.
<b>Isolate shade</b>	You can isolate the shade of the gingiva for optimal shade taking.	Two images are automatically created in this mode; an image taken in Low glare mode + another image, in which the tooth colour is natural while deemphasising the background, in order to minimise the deception of visual shade evaluation.
<b>Movie</b>	For recording movies	—





### Note

#### Isolate shade mode

The camera might fail to differentiate between the teeth and surrounding structure in the cases where the teeth or gingiva are severely stained or discoloured.

## Tips

### Change mode display

There are two different ways of displaying the modes: mode list and mode details. Press the F4 key (  /  ) to alternate between them.

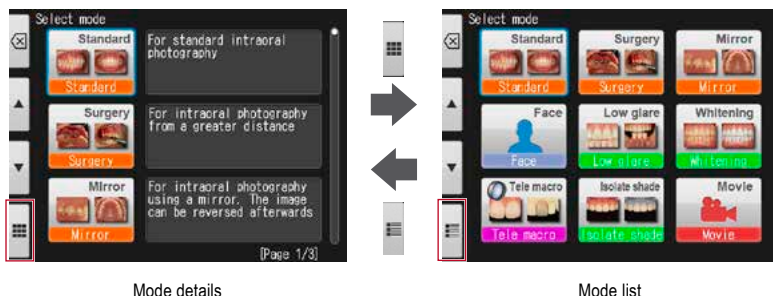

## Custom modes

Preinstalled camera settings can be changed and registered as custom modes for future use. When pressing **Custom** or the F2 key in the shooting mode, three custom settings appear on the screen.

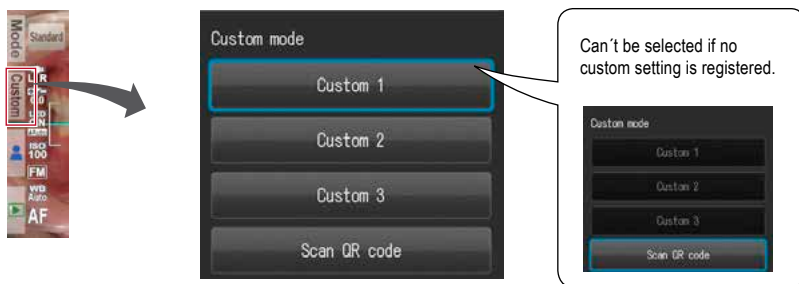

## Tips

When selecting custom mode by pressing a custom button, an indicator is displayed on the upper left of the screen.





## Scan QR code

Camera settings can be changed all at once by scanning a QR code (exclusive for this camera). Thereby make sure the camera is in a shooting mode (one of the 9 preinstalled modes), since QR codes cannot be scanned in the custom mode.

 See page 47 "QR codes for custom settings"

 Refer to the "Advanced Manual", page 25 ("Scanning QR Code").

The following procedures are different for taking photos or recording movies.

 see page 32 "Record movie"

### 3 Select magnification rate (photo)

Rotate the  dial key to display the magnification indicator on the center of the screen.

Then, rotate the dial key again to determine the magnification rate. The indicator will disappear approximately 3 seconds after setting the magnification rate.

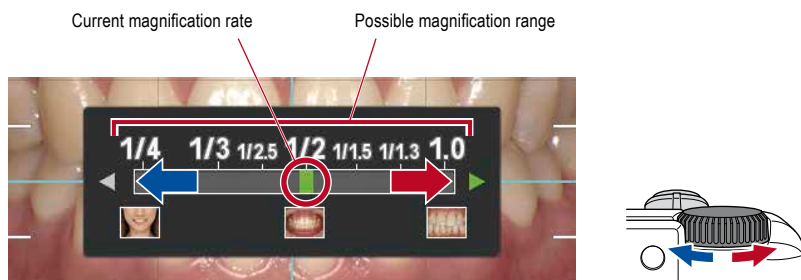

 Refer to the "Advanced Manual", page 28 ("Selection of optimal magnification rate").

## Tips

When half-pressing the shutter button after selecting the magnification rate, the magnification indicator disappears and you can take photos immediately.

## 4 Set focus distance (photo)

- 1 Based on the optimal focus distance displayed on the upper area of the screen, set the distance between the camera and the subject.

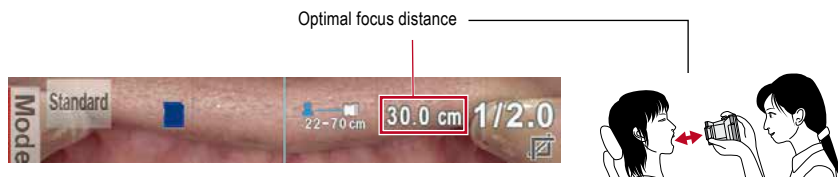

The optimal focus distance varies depending on the magnification selected.

- 2 Change the camera position until the subject appears sharply on the screen.

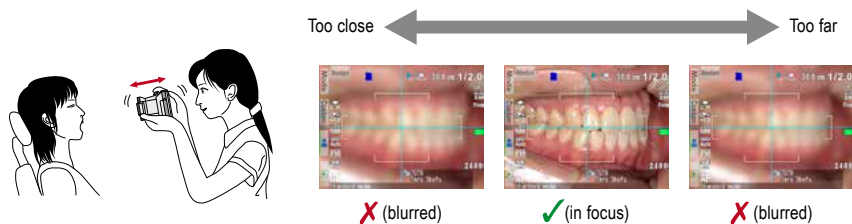

Note

Do not press the shutter button until the distance is determined.

## Tips

### • Focus distance

Even if the actual focus distance is outside the optimal focus distance, you can take a picture as long as it's within the possible distance range.



Possible distance range

### • Magnification of the image to be recorded

When you press the  $\text{SET/OK}$  key, it will magnify x2 and when you push it again, it will magnify x4.

When pressing it again, it will return to normal. Using this zoom function, you can easily ensure the image to be recorded is properly focused.

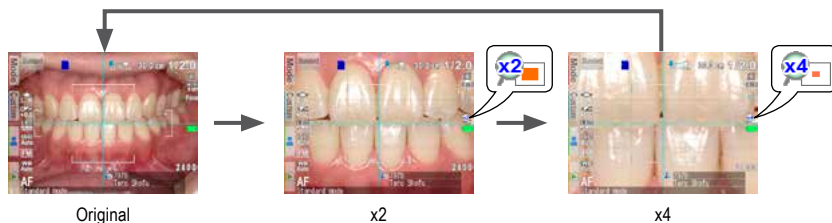

## 5 Take picture

### Focus and take picture

#### Tips



When the flash mode icon  is displayed, the flash is being charged. You cannot take photos until it is fully charged. (Flash charging takes longer, if the batteries haven't been used for a longer period of time.)

#### 1



##### Half-press the shutter button to focus.

Set the focus within the AF frame. When the focus is properly determined, the following four types of information are displayed:

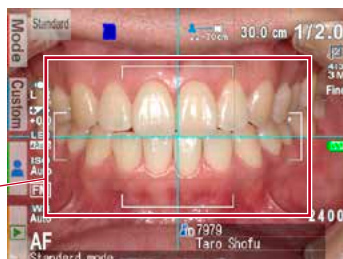

AF area

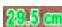



##### 1 Actual distance from the subject when focused properly

-  29.5 cm (Green): Within the possible distance range
-  62.8 cm (Red): Out of the possible distance range (check the distance)



##### 2 Magnification rate

-  1/2.0 (Green): Magnification in range
-  1/2.3 (Red): Magnification out of range (check the distance)

##### 3 Auto cropping indicator

-  2 (Green): Auto cropping in range
-  2 (Red): Auto cropping out of range (check the distance)

##### 4 Focus indicator

-  (Green): In focus
-  (Red): Out of focus (check the distance or if the subject can be focused appropriately)





When all indicators are green, you can take photos with all settings valid. However, you can still take photos even if all indicators other than focus are red.

## Tips

### Spot Auto-focus

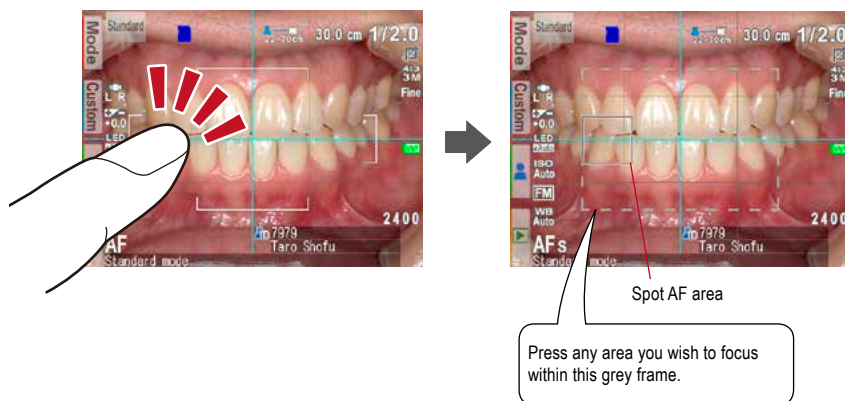
When touching the center of the LCD screen (in the shooting mode), the focus mode can be changed to Spot AF mode with the touched area being the center of the focus. For returning to standard AF mode, keep pressing the spot focused area for a few seconds.



 Refer to the "Advanced Manual", page 72 ("Focus mode") and page 81 ("Shortcut function in shooting mode").

## 2

**After focusing, press the shutter button completely down to take the picture.**

- After taking a picture, the LCD screen will automatically display the image for about 2 seconds, letting you instantly preview the photo (instant preview function).
- When you wish to cancel instant preview and move onto further photo taking, half-press the shutter button or press  SET.



**Note**

When image data is being written on the SD memory card, the pilot lamp will blink orange. During this time the SD memory card or batteries should not be removed from the camera to avoid losing data.

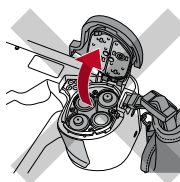

## Tips

### Auto cropping

The auto cropping function crops the images automatically based on the selected magnification rate. Due to this function, the picture can still be taken at the magnification rate you selected, even if the subject is out of the optimal focus distance.

(Auto cropping function is not available for Face mode and Tele macro mode.)

Even if the subject is within the focus distance, auto cropping might not work if the camera is positioned too far from the subject. Pay attention to the distance and auto cropping indicators. For optimal photo quality and the image size you desire, it is always recommended to maintain the optimal distance indicated. The accuracy of magnification by auto cropping is about  $\pm 10\%$ , which is influenced by subtle differences in focus distance.

 Refer to the "Advanced Manual", page 34 ("Auto cropping").

## Special functions of shooting modes

### • Mirror mode

When you have taken a picture in Mirror mode, the image can be flipped vertically or horizontally afterwards as shown in the message display.

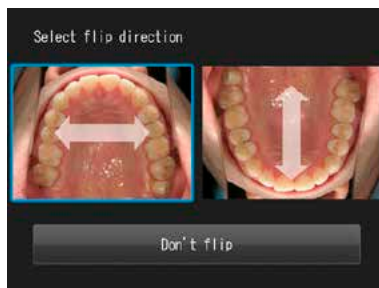

- This message does not appear when you set the flip direction in the setup menu in advance.
- You can also flip the image in Surgery mode and Tele macro mode, depending on your settings in the setup menu.

 Refer to the "Advanced Manual", page 78 ("Flip direction").

### • Face mode

When the “▲ UP” icon appears on the screen, hold the camera as indicated by the ▲ icon.



### • Tele macro mode

When selecting Tele macro mode, “Attach close-up lens” appears on the LCD screen.

Remove the lens cap first. Then the close-up lens should be screwed onto the front of the lens.

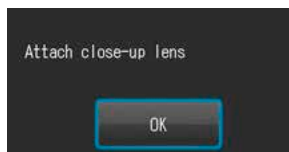

- 1 Mount the close-up lens onto the camera lens and rotate it clockwise until it is securely attached.

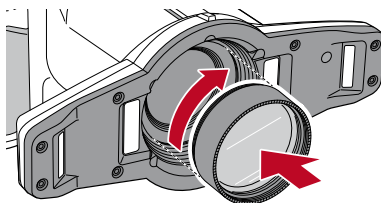

**Note**

Use the close-up lens only for Tele macro mode.

### 3 Record movie

#### Focus and record movie

- 1 Press the shutter button to focus.



blurred



in focus

- 2 After focusing properly, press the  SET key to record a movie.

When the distance changes and the target is no longer focused properly, press the shutter button again to adjust the focus.



Note

In case the distance to the target suddenly changes significantly, it might take a while to refocus on the target properly. Therefore it is recommended to maintain a constant distance while recording a movie.

- 3 Finish recording.

Press the  SET key to finish recording a movie.



Note

The maximum recording duration is ten minutes per movie. It might be shortened depending on the remaining capacity of the SD memory card or battery power.

#### Tips

##### LED lighting while recording a movie

In order to use the LED lights while recording a movie you need to turn them on in the shooting mode menu in advance.

 Refer to the "Advanced Manual", pages 70 and 72 ("LED lighting").



# 3 Playback

Follow the safety information indicated in the attached "Important Safety Instructions".

## Viewing your image (photo / movie)

3

Playback

### Single image playback

Press the  F4 key in shooting mode to change to playback mode. The last image taken is displayed.

If the  Play button appears in the center of the screen, the file is a movie.



Return to shooting mode...

Enlarge image...

Thumbnail images...

Erase data...



Playback mode (photo)



Return to shooting mode...

Thumbnail images...

Erase data...





Playback mode (movie)

## Reviewing other images

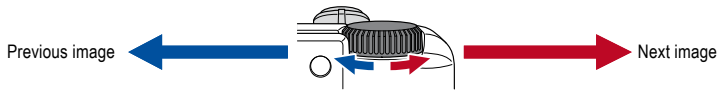
Rotate the  dial key to scroll backward or forward through the pictures.

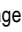
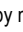

## Thumbnail images

Press the  F3 key to view thumbnail images. Nine images are displayed simultaneously. In order to display a single view, select an image by moving the cursor with the dial key or using the  or  keys and then press the  SET key. You can also select the image by touching it directly on the screen.



Note

Movies cannot be replayed from the thumbnail image view. To replay, go to the single image view and press play.

## Erasing images

### Erase the displayed image

Select playback mode and press the  F4 key to erase the displayed picture.

The message "Erase this image?" appears on the display. Press "OK" to erase it.

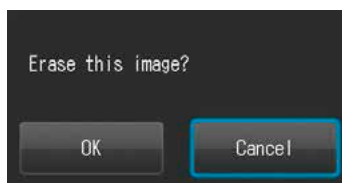

3

Playback

### Erase selected multiple images simultaneously



You can erase multiple images simultaneously by selecting them from the thumbnail display. Press the  F4 key and this message appears.

- **Erase this image**

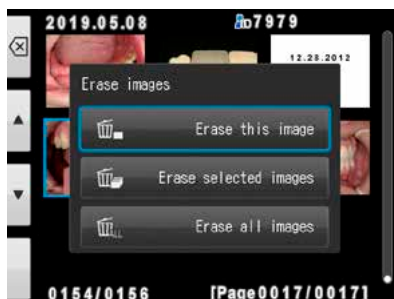
The blue framed image will be erased.



- **Erase selected images**

Select the images you wish to erase by directly touching the images on the screen or pressing  SET. After you've finished selecting the images, press the  F4 key. Press "OK" to erase the selected images.

- **Erase all images**

All images stored on the SD memory card will be erased.



Finish selecting

The selected images are marked with a trash icon.



Note

Once erased, the data can not be retrieved.

## Protecting images

Protect the image to avoid accidental deletion or unintended editing.

 Refer to the "Advanced Manual", page 62 ("Protect images").

## Playing movies with HDMI cable

- 1 Connect the camera with a TV or other device with an HDMI cable.

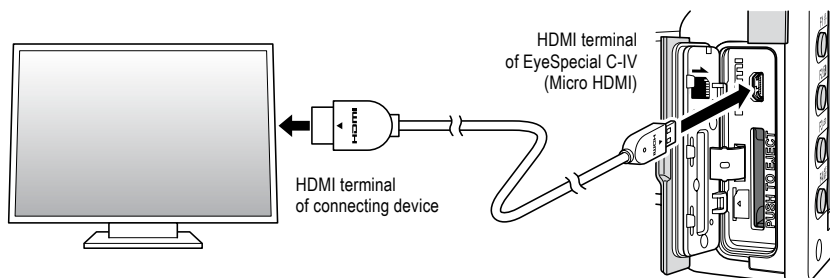



Note

Insert the HDMI cable into the terminal securely.

- 2 Select the playback mode and press the  MENU key. The message below appears; then select the HDMI button.



- 3** The camera display is blacked out and the movie is played on the TV or other device connected with the HDMI cable. To select the movie or any operation while playing the movie, use the buttons on the camera.
- 4** To finish using HDMI output, press the  MENU key. The message below appears on the screen of the connected device. Press the  SET key on the camera and select "LCD". When the camera screen reappears, unplug the HDMI cable.

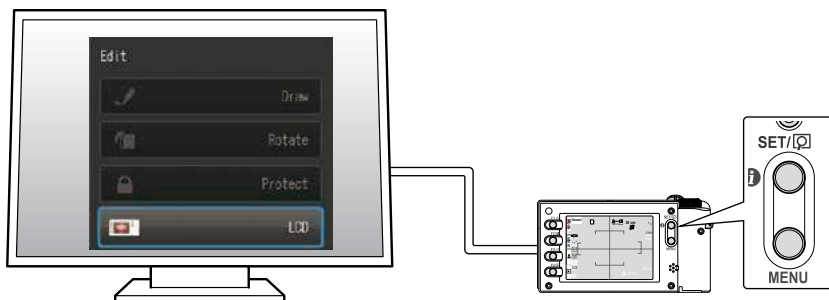

#### Note

- When playing a movie with an HDMI cable, some functions such as painting or rotating the image can not be used.
- The volume can be adjusted on the TV or other device connected. It can not be adjusted on the camera itself when using an HDMI cable.
- The quality of the sound depends on the device in use.
- Some devices are incompatible with HDMI connectors. In that case, use a conversion adapter.

## Tips

### HDMI cable







HDMI cables (type A to type D) generally available on the market are compatible with the EyeSpecial C-IV.

Recommendation (when the connecting device has an HDMI connector Type A):

CAC-HD14EU15BK by ELECOM.

## Functions while reviewing photos

### Magnify / downsize images

- To magnify the image, press the  F2 key in playback mode. Maximum magnification is at 6x. Press the  F3 key to reduce the size of the picture. Press  F1 to redisplay the picture at the 1x (original) size.
- To magnify different parts of the picture, directly touch the area you wish to see on the screen or press    .

Magnify...

Downsize...





### Edit images

You can draw on or rotate the recorded images.

Press the  MENU key and this message appears on the display.



### Draw on images (paint function)

When "Draw" is selected, you can draw lines on the recorded images. Press  F2 to draw lines and  F3 to erase them.

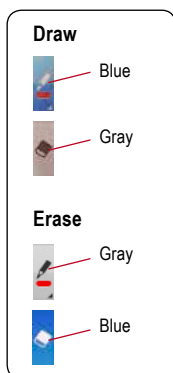



Exit...

Draw...

Erase...

Undo...



- Press  F4 to undo the previous actions (maximum 5 previous actions).
- Press  F2 again to change the line colour and boldness (three colours, two boldnesses).

Current line



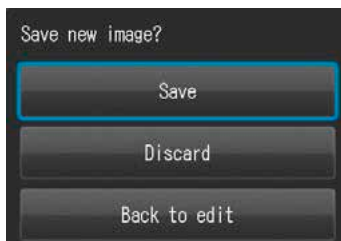

- When finished editing, press the  F1 key. Select "Save" to save the edited image (the original image is also stored separately).



## Rotate images

The images can be rotated by 90 degrees.

- Press  F2 to rotate the image clockwise or  F3 to rotate counter-clockwise.
- Press  F1 to finish rotation. Select "Save rotated image" to save the image.

Rotate 90 degrees clockwise

Rotate 90 degrees counter-clockwise





Some computer software including Windows Picture and Fax Viewer installed in WindowsXP can not display the rotated images due to failure of reading Exif information correctly. This is caused by the compatibility issues with the software, not by any defects of the camera.

## Functions while replaying movies



Select a movie frame.

### Play

Press the  Play button on the center of the screen or press the  SET key.



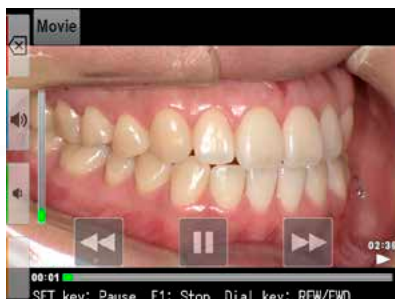

### Pause

Press the  Pause button or the  SET key to stop the movie temporarily.





### Rewind / Fast Forward

#### Rewind

Press the  Rewind button or rotate the  dial key clockwise.

#### Fast Forward

Press the  Fast Forward button or rotate the  dial key counter-clockwise.

### Volume

#### Higher

Press the  volume (+) button or the F2 key.

#### Lower

Press the  volume (-) button or the F3 key.

### Stop

Press  "Exit" or the F1 key to return to the state before playing the movie.



# 4 Transferring images to your computer



For simplified image management, SHOFU has created a proprietary file management software called "SureFile".

The easy to use and convenient SureFile software quickly sorts and files all images taken by the EyeSpecial C-IV according to the patient information entered prior to capturing images. To download this free software or for more information please visit [www.shofu.co.jp/surefile/indexe.html](http://www.shofu.co.jp/surefile/indexe.html).

**To use SureFile, your SD memory card must first be formatted by the EyeSpecial C-IV.**

When using a computer to transfer the data, refer to the instructions of your device / software.

## How to format SD memory cards

- 1 Insert your SD memory card into the card slot
- 2 Press the  MENU key
- 3 Press the  F4 key
- 4 Select tab 5
- 5 Select "Format SD card"



Note

- When formatting your SD memory card, all images including the protected ones are erased. Back-up the data you wish to keep before formatting.
- Wi-Fi memory cards should not be formatted by the EyeSpecial C-IV to avoid damaging the card. To transfer data via Wi-Fi the card doesn't need to be formatted by this camera.

## Tips

### Patient information file (.MIF)

Each movie file (.MOV) also contains its corresponding patient information file (.MIF).

 Refer to the "Advanced Manual", page 97 ("Patient information file (.MIF)").

# 5 Menu

The EyeSpecial C-IV has a total of three menus: shooting mode menu, playback mode menu and setup menu. This chapter gives you an outline of these menus.

 Refer to the "Advanced Manual", page 70 ("Menus").

## Shooting mode menu

You can manually set conditions, such as flash mode, brightness compensation etc.

Press  MENU to display the conditions you can set manually.

Shooting mode

Tabs

Press to display other conditions you can set manually.

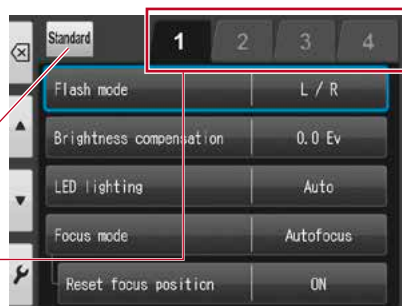

Item	Explanation
Tab 1	
Flash mode	To select the flash mode (right & left / right / left)
Brightness compensation	To adjust the brightness of the image
LED lighting	To turn the LED lights on and off To adjust intensity of LED lights
Focus mode	To change the focus mode
Reset focus position	To turn the function "Reset focus position" on or off
Tab 2	
Dial function	To change the dial function from "magnification" to "focal length"
Auto cropping	To turn the auto cropping function on or off
Focusing screen	To change the grid type
ISO	To adjust the ISO speed
AE mode	To change the AE mode
Tab 3	
White balance	To adjust the white balance
Color mode	To adjust the hue
Contrast	To adjust the colour contrast
Sharpness	To adjust the image sharpness
Tab 4	
Camera position	To change the image direction while holding the camera in a normal position
Flip direction	To select the flip direction of the image taken
Save settings	Save or reset the current custom settings

## Playback mode menu

You can edit the stored images (draw lines and rotate).

Press  MENU in the playback mode.

Item	Explanation
Draw*	To draw lines on the images
Rotate*	To rotate the image by 90 degrees
Protect	To protect the images to avoid accidental deletion or unintended editing

\*These functions are available for photos only.

 For more details, refer to page 38/39 and to the "Advanced Manual", page 62 ("Protect images").

## Setup menu

Basic settings including the image size and turning on / off the key sound etc. can be changed.

Press the  F4 key to display the setup menu on shooting mode or playback mode.

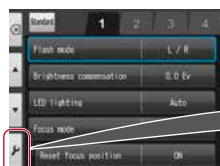

Shooting mode menu



Playback mode menu



Setup menu

Item	Explanation
Tab 1	
Image size	To select the image size
Image quality	To select the image quality
Image information	To turn on or off the image information (date and settings)
Instant playback	To select the time the last image taken is displayed
Original image before flip	To select save or discard the original image before flip
Tab 2	
LCD brightness	To adjust the brightness of the LCD screen
Date / Time	To store the current date and time To select the display type of date and time To select the time zone
Language / Sprache / Langue	To change the language of the display menus and screen messages
Metric / Imperial	To change the measurement unit for length
Tab 3	
Preview zoom reset	To select the timing to reset the preview zoom
File number memory	To turn the file number memory function on or off
Reset	To reset the file number from the next image taken
Folder name	To change the folder name
Tab 4	
Volume	To adjust the volume
Sound settings	To turn the key sound, shutter sound and focus sound on or off
Power save ON	To select the stand-by time before power saving starts
Auto power-off	To select the stand-by time before auto power-off starts
Tab 5	
Reset all settings	To reset the camera settings to default
Flash calibration *	To calibrate the light intensity and white balance of the flash lights
Touch panel calibration	To adjust the response range of the touch panel
Format SD card	To format the SD memory card

 \* For detailed information on the flash calibration, refer to the "Advanced Manual", page 93 ("Flash calibration").

## Tips

### Protect the settings selected in the setup mode

You can use special QR codes to avoid accidentally changing the settings selected in the setup mode.

 Refer to the "Advanced Manual", page 96 ("QR codes for optional functions").

# 6

## Notes on use

---

### Operating temperature

- Recommended temperature to use and store this camera is between 0 °C and 40 °C.
- Do not expose the camera or batteries to extreme temperatures or high humidity.
- Avoid exposing to extreme temperature changes to prevent condensation from forming inside the camera. Before taking the camera from a cold to a warm environment, place the camera into a plastic bag and completely remove the air inside of the bag. After bringing the camera inside, wait until the camera reaches room temperature before removing it from the plastic bag.

### Recording media

- The recorded data might be lost in the following cases. SHOFU will not be responsible in any way for the loss of recorded data or the consequences of such loss. It is recommended that you always maintain back-up data on another volume (hard disc etc).
  1. If the card is misused by the user or any third person
  2. If the card is affected by strong static electricity or electrical noise
  3. If the card is removed or the camera is turned off while recording data or formatting the card
  4. If the card has reached its write cycle limit
- When the card is formatted, all recorded data will be erased. Make sure to back-up important data before.
- Once the memory card has reached its limit of read / writes, you will not be able to use it anymore. Please replace the card by a new one.
- Avoid using the camera in areas where strong static electricity or electric noise is generated.
- Do not bend, apply excess force or expose to extreme temperatures.
- Strong static electricity or shock might damage the memory card resulting in failure to record or playback images. Please replace the damaged card by a new one.
- Do not touch the electrical contacts with fingers or metals.
- Keep away from heat, moisture and direct sunlight.

## **LCD screen (with touch panel function)**

- The LCD monitor has been developed using high-precision engineering. Although the percentage of active pixels is more than 99.99%, there may be white, black or red pixels at 0.01%. This is not a sign of defect and does not affect the recorded images.
- Do not scratch or press the screen with any sharp instruments.
- When using this camera in a cold location, immediately after switching on the camera the screen may appear darker compared to a normal tempered environment. The screen will return to normal brightness as the internal temperature of the camera rises.
- If the LCD monitor becomes dirty with fingerprints or dust, wipe it with a soft, dry cloth.

## **Degradation of image quality**

- The image quality is not degraded even if the camera has been in normal use for a few years. However, if you try to take photos of the sun and the image sensor is exposed to intense light or if too many photos are taken, the image quality might be degraded. Please contact your SHOFU dealer for maintenance and repair.

## **Water and chemical resistance**





- The EyeSpecial C-IV is IPX4 water resistant. This means that it can withstand water jets from all directions and can be cleaned with a disinfectant-moistened gauze (ethanol for disinfection). However, never immerse it into any liquid.
- Do not handle batteries and SD memory cards with wet hands.

## **Others**

- Do not apply unnecessarily strong forces to this camera.
- Turn the camera off while carrying it in the bag.
- Do not expose the lens to direct sunlight to avoid damaging internal components.

## QR codes for custom settings

Following are the QR codes for custom settings. Select the appropriate setting for the desired purpose.

QR code	Mode	Intended use	Explanations
	Stone model (large)	For photographing large stone models such as study models.	Brightness compensation is -0.7 Ev with other settings based on the Standard mode.
	Stone model (small)	For photographing small stone models such as abutment models.	Brightness compensation is -0.7 Ev with other settings based on the Low glare mode.
	Surgery mode using a mirror	When using a mirror in Surgery mode.	Brightness compensation is +0.7 Ev with other settings based on the Surgery mode. Afterwards the image can be reversed along the vertical or horizontal axis.
	X-ray capture	When photographing X-ray photos on a X-ray film viewer.	Basic settings are the same as Face mode but the focus is set manually and the flash and LED lights are turned off.

# 7 Maintenance and storage

---

Follow the safety information indicated in the attached "Important Safety Instructions".

## Maintenance

---

- Wipe the outside of the camera with a soft, clean and dry cloth. For disinfection, gently wipe with a disinfectant-moistened gauze etc. Should this camera come into contact with sand, avoid dusting it off with your hands; instead, use compressed air to clean.
- Use compressed air to remove dust and dirt from the lens. When the lens becomes very dirty, wipe it in a circular motion with a soft cloth or lens tissue moistened with lens cleaner. Never pour lens cleaner directly onto the lens.
- Do not use thinner, benzene or any organic solvent to clean the lens.
- Do not touch the lens directly with fingers.

## Storage

---

- Store this camera in a cool, dry and well-ventilated area away from dust and chemicals. Before storing the camera when not in use for a longer period of time, store it in a hermetic container. Placing some desiccant in the container is recommended.
- Before storing the camera when not in use for a longer period of time, remove the batteries and SD memory card.
- Even while the camera is in storage, press the shutter release a few times once in a while to check that the camera is working properly.



# 8 Troubleshooting

## Camera problems

Trouble	Cause	Measure	Ref.
Cannot take pictures or cannot playback the images	Batteries are exhausted.	Replace the old batteries with new ones.	p. 13
	Auto power-off is working.	Power is automatically turned off when the camera is not used for 30 minutes after power save mode is on. Switch on the camera again.	p. 18
Cannot focus even if the shutter button is half-pressed.	Manual focus is selected.	Change the focus mode to Auto-focus Standard or Auto-focus Spot.	Advanced Manual p. 72
	Focus distance is outside the recommendation.	Take a photo within the limit of focus distance.	p. 26
"No SD card" appears even if the memory card is in place.	When inserting the SD card too quickly, the camera sometimes fails to format the card and displays this error message.	Remove the card and reinsert it slowly into the camera.	-
	The memory card is damaged.	Replace the defective card with a new one.	
Photographs appear too bright, too dark or blurred.	The camera was moved after focusing.	Do not move the camera once it's focused. If it's moved, refocus before taking pictures.	p. 28
Colour fidelity and brightness of the photos are poor when viewed on the PC or printed out	Flash lamps have been aging over time, resulting in a decrease in light intensity and colour temperature.	Perform flash calibration.	Advanced Manual p. 93
	Monitor setting is not optimal. The images taken with this camera are designed to present optimal colour fidelity when they are viewed on sRGB, whose colour temperature is 6,500k with 2.2 gamma.	For more details, refer to a specialised book in colour matching.	-
When the camera is turned on, nothing appears on the screen while red pilot lamp lighting and eventually the camera freezes.	This may occur only occasionally when the batteries are exhausted.	Replace old batteries with new ones.	-
The camera does not work properly.	Turn off the camera and remove all the batteries. Replace the batteries and turn on the camera again. If the camera still does not work, it might have some defect. Contact your SHOFU dealer.		-
Even after installing new batteries, the message "Batteries depleted" appears.	Wi-Fi SD memory card is inserted into the camera, while powering with alkaline batteries.	Since Wi-Fi SD memory cards consume more energy to operate than regular memory cards, energy insufficiency causes this error. Use rechargeable nickel metal hydride batteries (NiMH) batteries when using Wi-Fi SD memory cards.	p. 15

## Camera problems

Trouble	Cause	Measure	Ref.
Batteries drain too quickly	The camera is used in a cold area or batteries are too cold. Generally, the lower the temperature becomes, the quicker the batteries drain.	Use the camera in a warmer area.	–
	When using rechargeable batteries, they might have outlived their usefulness.	Replace the old batteries with new ones.	–
Even though you inserted a SD memory card into your computer, images can't be transferred via SureFile.	SureFile recognises and transfers images only when the SD memory card was formatted with the EyeSpecial C-IV.	Format SD memory cards with the EyeSpecial C-IV before using SureFile. (Back-up the data you wish to store before formatting the SD memory card.)	p. 41
"Memory card full" appears even though you haven't stored that many images on the SD memory card.	SD memory card is occupied with files other than JPEG format (such as document files or back-up files) and does not have sufficient space to store new images.	Erase all files other than JPEG format.	–
	A folder numbered "999" exists, which was created by a camera other than the EyeSpecial C-IV.	Format the SD memory card. (Back-up the data you wish to store before formatting the SD memory card.)	–
No photo is taken after pressing the shutter button.	Flash has not been fully charged yet.	Flash charging takes longer, if the camera hasn't been used for a longer period of time. Wait until the flash mode icon disappears.	p. 28
When inserting a Wi-Fi SD memory card, "Incompatible memory card" appears on the display.	When inserting a Wi-Fi SD memory card after the camera has been switched on, sometimes initialisation might fail and this message appears.	Remove the card from the camera and insert it again. If the error appears again, switch off the camera. Reinsert the Wi-Fi SD memory card and then switch on the camera.	–

## Error messages

Message	Cause	Measure	Ref.
Batteries depleted	Batteries are dead.	Replace the old batteries with new ones.	p. 13
No SD card	There is no memory card in the camera.	Insert a SD memory card.	p. 14
Invalid image size	The image is too big to be displayed.	Check the maximum image size that can be displayed on the screen.	p. 43
Invalid image format	The image is not a JPEG file.	Only JPEG images can be displayed. Even if taken in JPEG format, some images might not be able to be displayed if they were edited on a computer or taken with a digital camera other than the EyeSpecial C-IV.	–
Memory card full	The card storage is full.	Reduce the image size and image quality.	Advanced Manual p. 84
		Erase some images.	p. 35
		Replace the full memory card with another memory card with sufficient storage capacity remaining.	p. 14
Too many images in memory card Please erase some images	The number of the photos stored on the SD card has exceeded 5,000.	Erase some images.	p. 35
Number of images has reached the limit - Cannot save any more	The number of the photos stored on the SD card has exceeded 9,999. This camera can manage approx. 9,999 images per memory card.	Erase some images. However, once reaching the limit, images on the SD card can no longer be erased with the camera. The SD card must be inserted in a computer in order to erase files.	p. 35
		Replace the full memory card with another memory card with sufficient storage capacity remaining.	p. 14
Memory card locked	SD memory card is protected.	Slide up the write-protection tab.	p. 15
No image	No image is stored on the SD memory card.	Replace the empty card with a recorded one, or take new photos to record.	p. 14
Cannot read file	The image file is damaged.	Format the SD memory card. (Back up the data you wish to store before formatting the SD memory card.)	p. 45
File structure corrupted - Format the SD card	Either the movie file (.MOV) or the patient information file (.MIF) is damaged or has been removed.		
Incompatible memory card	Following factors are considered: • File system was changed by formatting the SD memory card using a computer. • Formatted in different camera or other devices Format the SD memory card. All recorded images are erased when formatting the SD card. Back up the necessary files by transferring pictures to your computer. It might also be considered that the SD memory card is defective. Please try another card if you have one.		p. 41, 45
File system error	SD card system error has been found.	Format the SD memory card following the instructions displayed on the LCD screen of the camera. It might also be possible that the SD card is defective. Please try another card if you have one.	p. 41, 45
WB unadjusted	Something other than the provided SHOFU gray card was photographed when white balance was manually set.	Use the provided SHOFU gray card.	Advanced Manual p. 76

## Frequently asked questions

Question	Answer
How long is the battery life?	Refer to "Tips: Storage capacities (number of pictures)" (p. 15)
Why don't the number of pictures remaining decrease after taking pictures? Or why does it sometimes decrease two at once?	The picture does not take up enough space to decrease the number or the picture takes up space to decrease 2 or more at once. The camera is operating normally and you can continue taking pictures.
Cannot see a picture taken on the camera screen. Why?	Possible causes are as follows: <ul style="list-style-type: none"><li>• If the file name is changed or its location is changed to another folder, the image cannot be displayed on the camera screen. Get it back to the original name and position.</li><li>• If the image is edited or rotated on the computer and then overwritten, the new image might not be able to be displayed on the camera screen. In this case, it can't be restored to display on the camera.</li></ul>
What's the temperature range for camera use?	It's between 0 °C to 40 °C (Humidity: 10 to 80%).

# 9 Specifications

Sensor	Type	Primary colour filter, CMOS sensor
	Size	1/1.7 inch
	Total pixels	Approx. 12 million (4,163 x 3,062)
	Number of effective pixels	Approx. 12 million (4,000 x 3,000)
	Sensitivity	ISO 100 to 3,200
Lens	Focal length (35 mm equivalent)	28 - 300 mm
	Maximum aperture	Wide: 2.83 - 7.99 / Tele: 2.85 - 11.44
	Zooming method	Optical zoom + digital zoom
	Digital zoom	10 steps from x1.05 to x2
	Optical filter	UV / IR cut filter
Autofocus	Method	Contrast autofocus
	AF area	Center-weighted / Spot
	Focus mode	Single shot autofocus and manual focus by adjusting the distance
	AF assist light	4 white LED lights
Automatic Exposure	Method	TTL (through the lens) metering / FlashMatic (patented) light control
	AE area	Center-weighted / Spot / Standard
	Shutter release	Electronic & mechanical shutter release
	Shutter speed	1/15 to 1/1,000 sec., automatic change
Image storage	Storage media	SD / SDHC / SDXC card (max. 512 GB)
	File format	JPEG / MOV (with patient information file (.MIF))
	SD card record format	DCF (standard / date)
	Image size	Aspect ratio 4:3 12M (4,000x3,000) / 8M (3,264x2,448) / 5M (2,560x1,920) / 3M (2,080x1,560) / 2M (1,600x1,200) / VGA (640x480)
		Aspect ratio 3:2 10M (4,000x2,672) / 8M (3,264x2,176) / 4M (2,560x1,712) / 3M (2,080x1,392)
	Number of pixels to record movies	HD (1,280x720), 59.94 fps
	Image quality	Extra fine / fine / standard
	ExifTag information	In accordance with Exif 2.21 and DCF standard
	Information imprinting	<ul style="list-style-type: none"> <li>• Date + shooting conditions + patient information</li> <li>• Date + shooting conditions</li> <li>• Date + patient information</li> <li>• Date</li> </ul>
Camera	Power supply	4 Alkaline AA batteries / 4 nickel metal hydride batteries (NiMH)
	Battery for built-in clock	SR44 (cannot be replaced by user)
	External power supply	–
	Power save function	off / 1 / 2 / 3 / 5 min
	Dimensions	W 176 x H 80 x D 125 mm (accessories not included)
	Weight	Approx. 590 g (accessories not included)
	Operating temperature / humidity	0 to 40 °C / 10 to 80 % (without condensation)
	Storage temperature / humidity	0 to 60 °C / 10 to 90 %
	Water resistance	Complying with IPX4
	Chemical resistance	Ethanol disinfection

# 10 Accessories

Name	Quantity	Note
EyeSpecial C-IV camera	1	–
Lens cap	1	Mounted on the camera
Hand strap	1	–
Alkaline AA battery	4	–
SDHC memory card	1	16 GB
SHOFU gray card	1	–
Close-up lens	1	AC close-up lens No.5, diameter: 49 mm
Important safety instructions	1	–
User's manual (this document)	1	–
Quick Reference	1	–
Warranty	1	–

# 11 Warranty

This product has undergone strict quality control and inspection. In the unlikely event that a defect or other problem is discovered under normal usage within the warranty period (1 year after you purchases the product), SHOFU will replace or repair this product free of charge. Refer to the warranty attached to this camera. Alkaline AA batteries, lens cap, hand strap, SDHC memory card and SHOFU gray card are consumables and will not be covered by the warranty.





**SHOFU INC.** 11 Kamitakamatsu-cho, Fukuine, Higashiyama-ku, Kyoto 605-0983, Japan

**EC REP SHOFU DENTAL GmbH** An der Pönt 70, 40885 Ratingen, Germany, [www.shofu.de](http://www.shofu.de)

SHOFU is a registered trademark of SHOFU INC. All other trademarks and registered trademarks are the property of their respective holders.  
SHOFU INC. reserves the right to change specifications without notice.